

# KOMATSU

*high-tech adventures*

#1

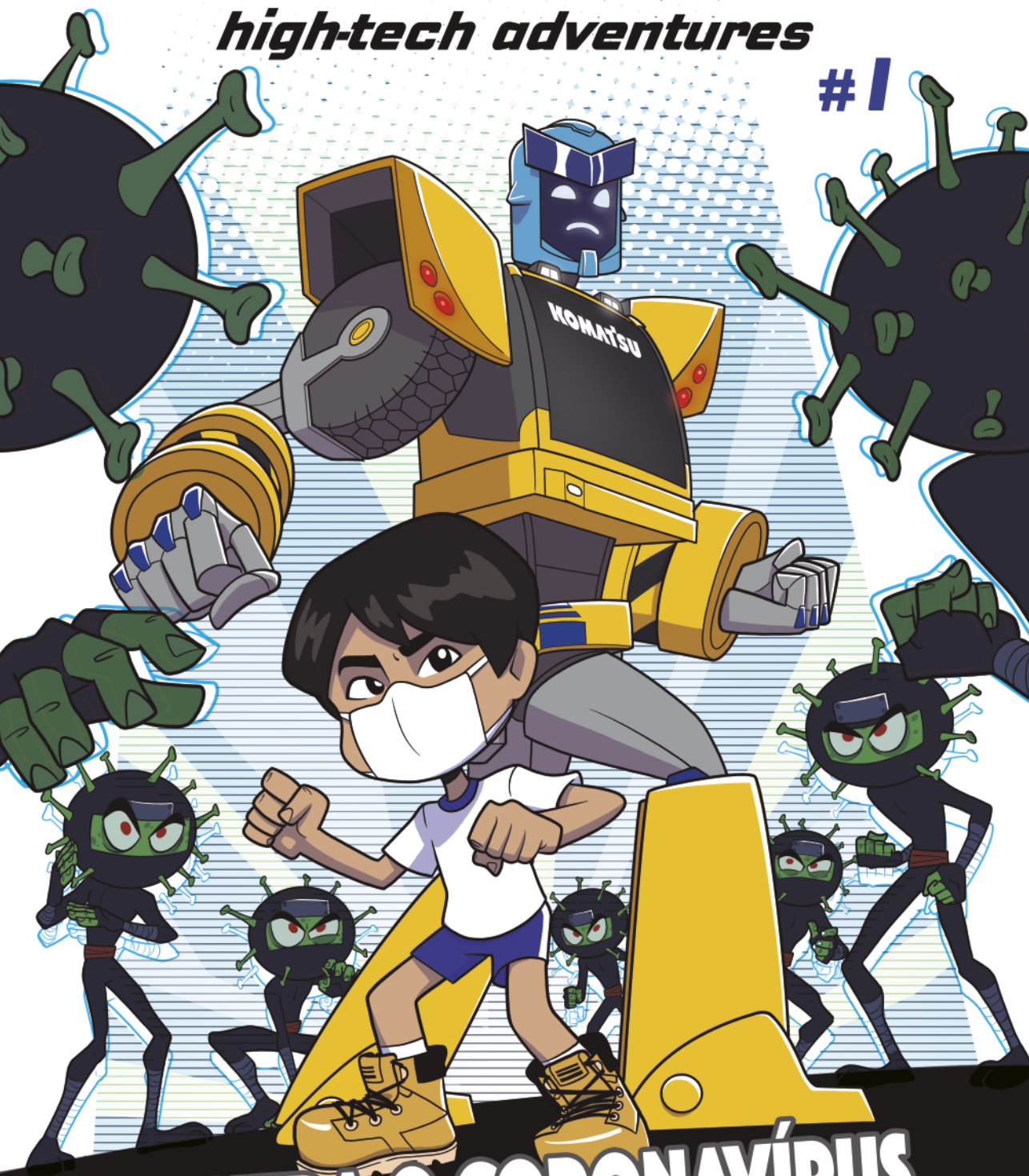

**CONTRA O CORONAVÍRUS**  
uma missão pela saúde!

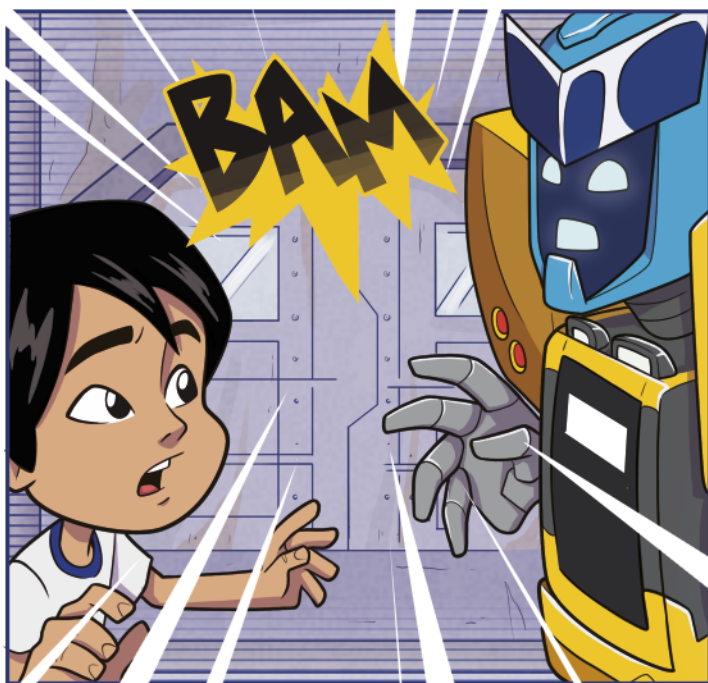
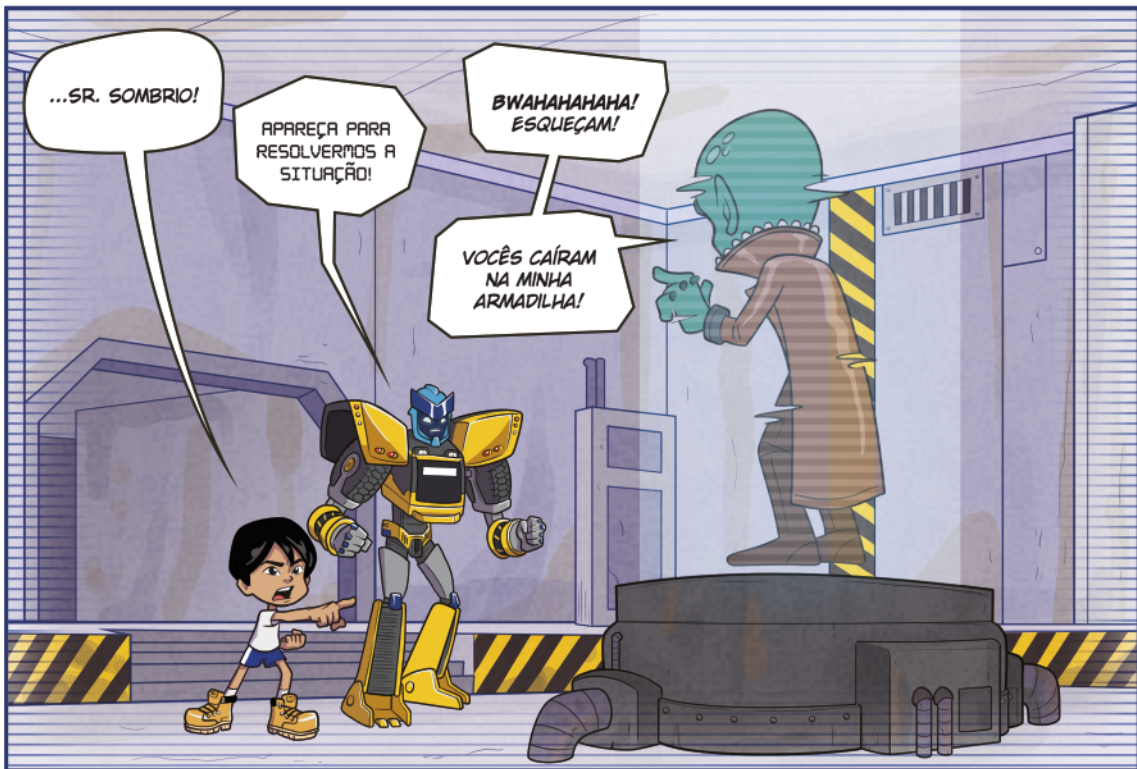



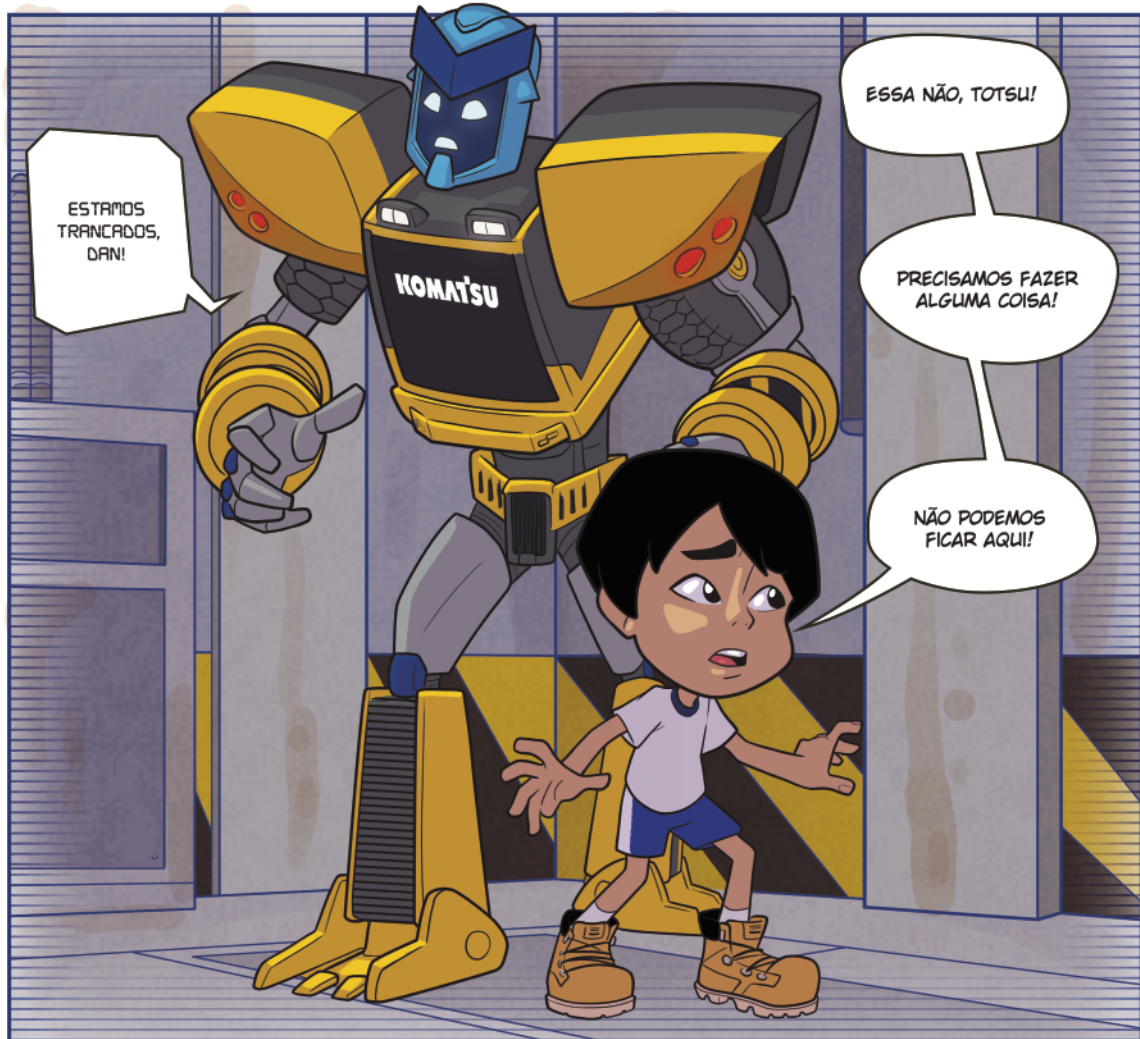
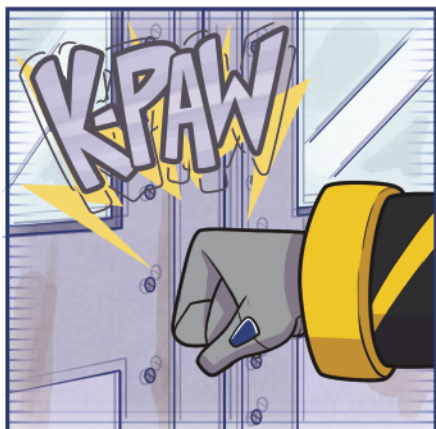

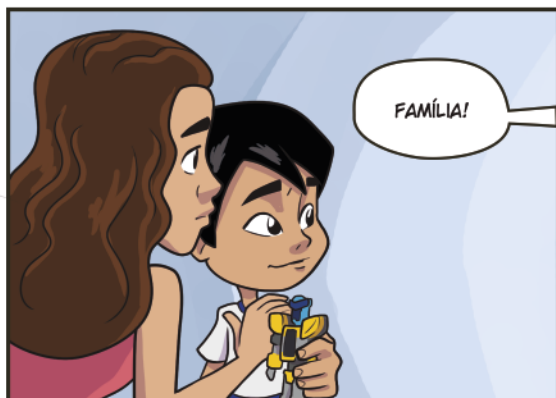
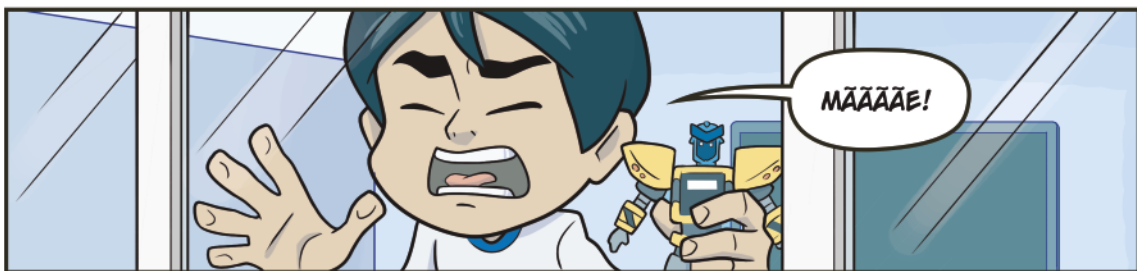
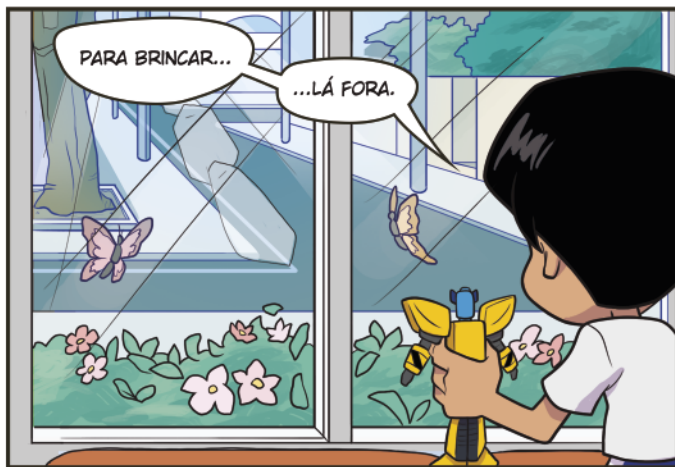



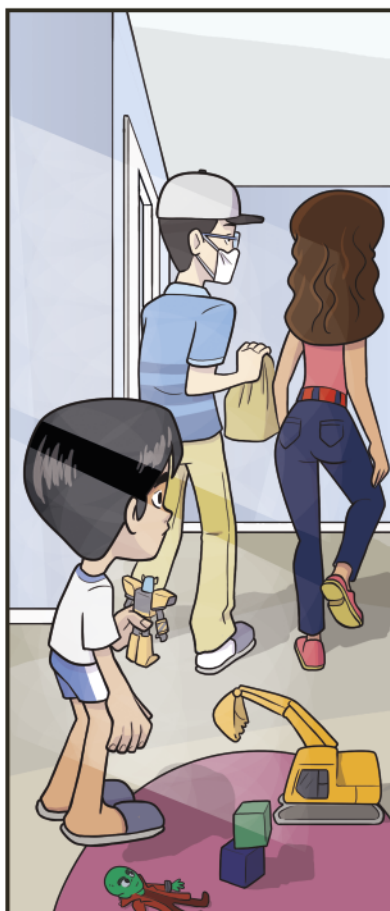
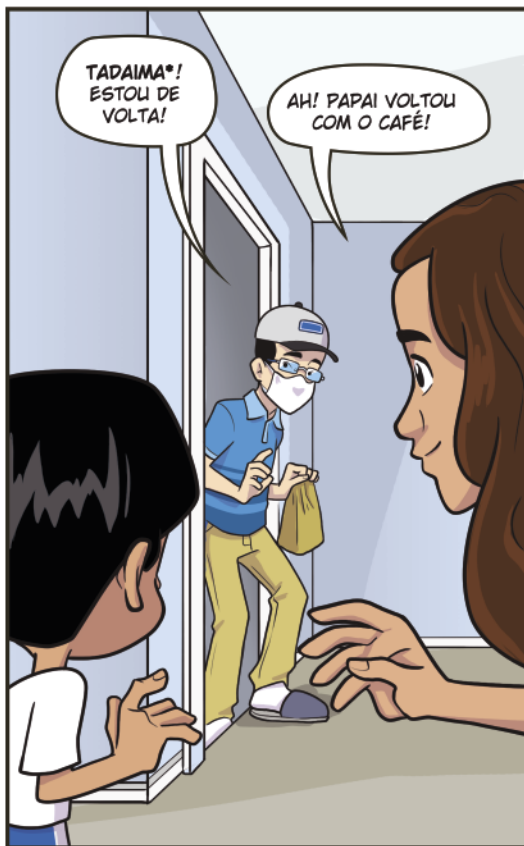

\* TADAIMA: CHEGUEI! ESTOU DE VOLTA! (INTERJEIÇÃO JAPONESA DITA POR ALGUÉM QUE CHEGA EM CASA)

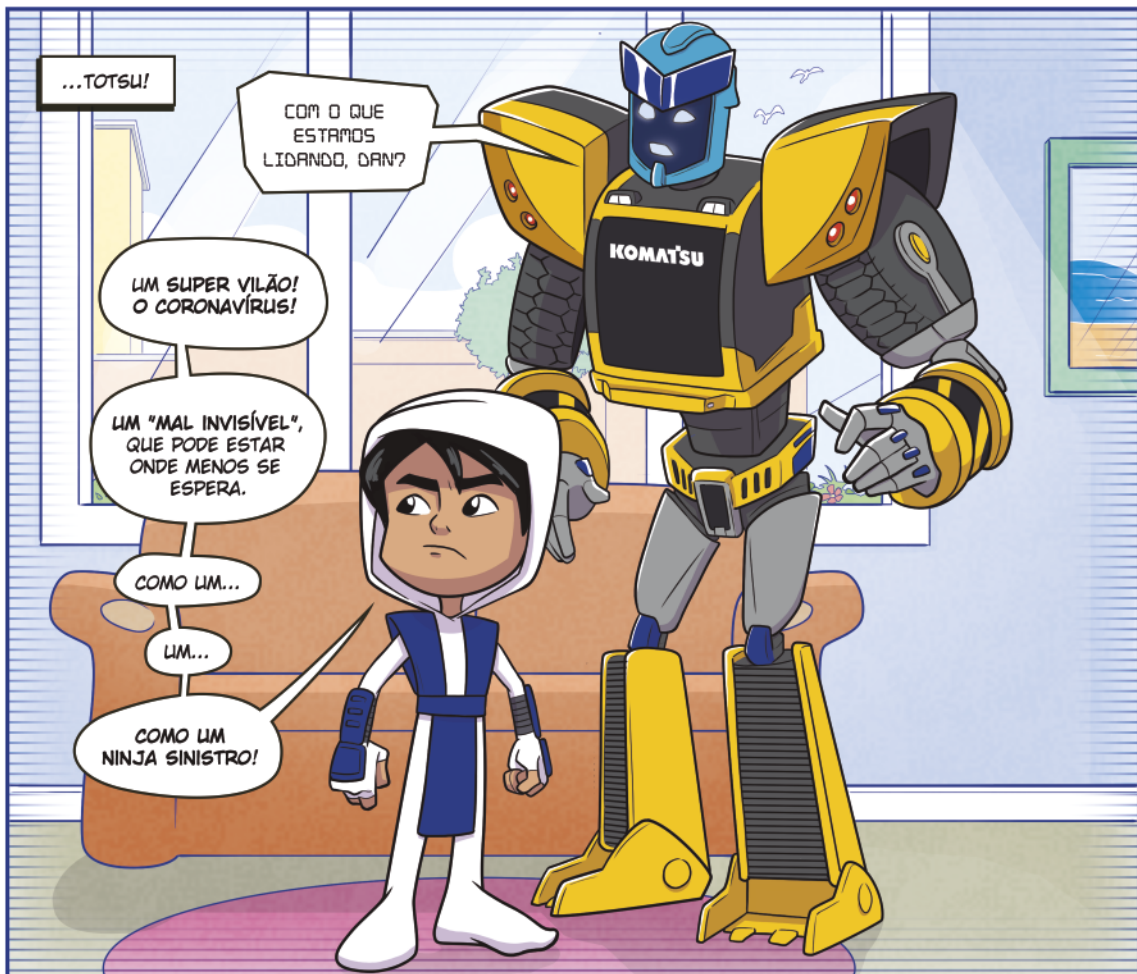

...TOTSU!

COM O QUE ESTAMOS LIDANDO, DAN?

UM SUPER VILÃO!  
O CORONAVÍRUS!

UM "MAL INVISÍVEL",  
QUE PODE ESTAR ONDE MENOS SE ESPERA.

COMO UM...

UM...

COMO UM NINJA SINISTRO!

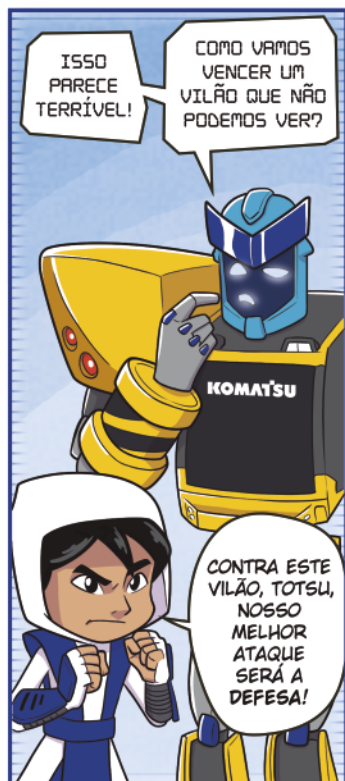

ISSO PARECE TERRÍVEL!

COMO VAMOS VENCER UM VILÃO QUE NÃO PODEMOS VER?

CONTRA ESTE VILÃO, TOTSU, NOSSO MELHOR ATAQUE SERÁ A DEFESA!



COMO ESTAMOS EM UMA BATALHA NINJA, PARA COMEÇAR, PRECISAMOS USAR MÁSCARA!

AGORA, ATÉ QUE APAREÇA UMA SUPER ARMA PARA DERROTAR O VILÃO TOTALMENTE, PRECISAMOS CUIDAR PARA QUE ELE NÃO NOS ATAQUE E INVADA NOSSAS CASAS!

E EU JÁ ENTENDI COMO!



MAMÃE AVISOU PARA NÃO SAIR, MAS AQUI NO NOSSO MUNDO NINJA EU NÃO TENHO MEDO DO PERIGO!

VEM COMIGO!





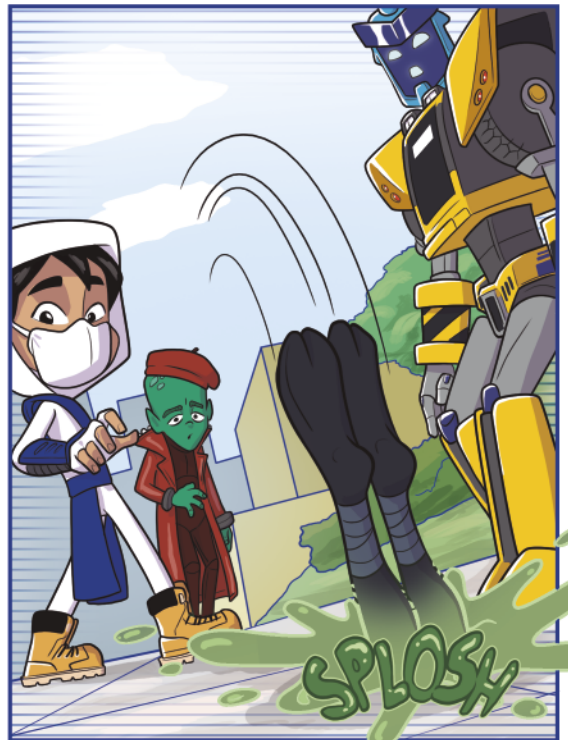
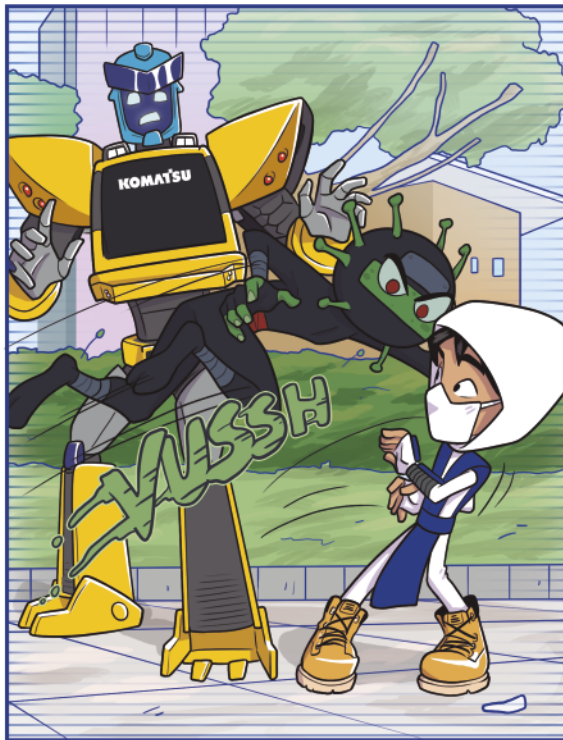
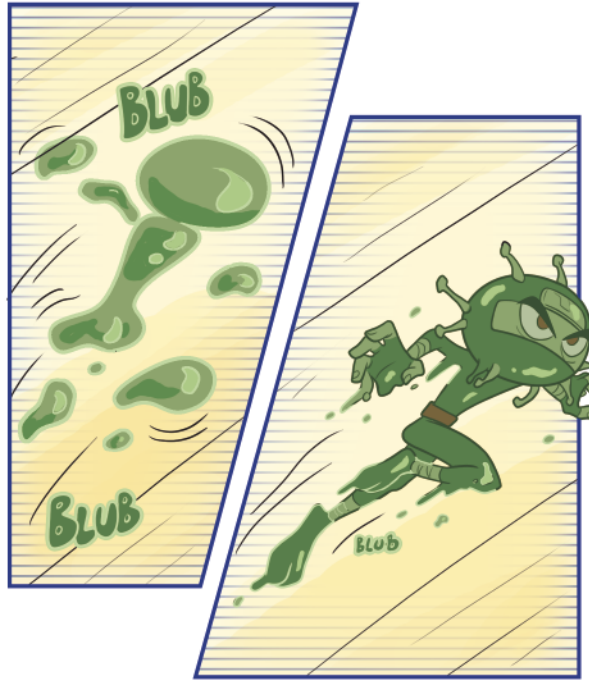



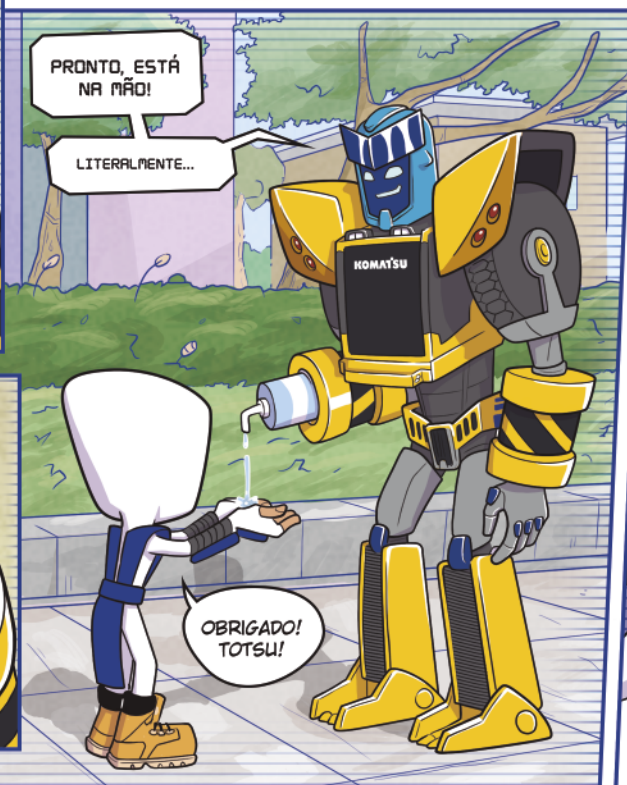

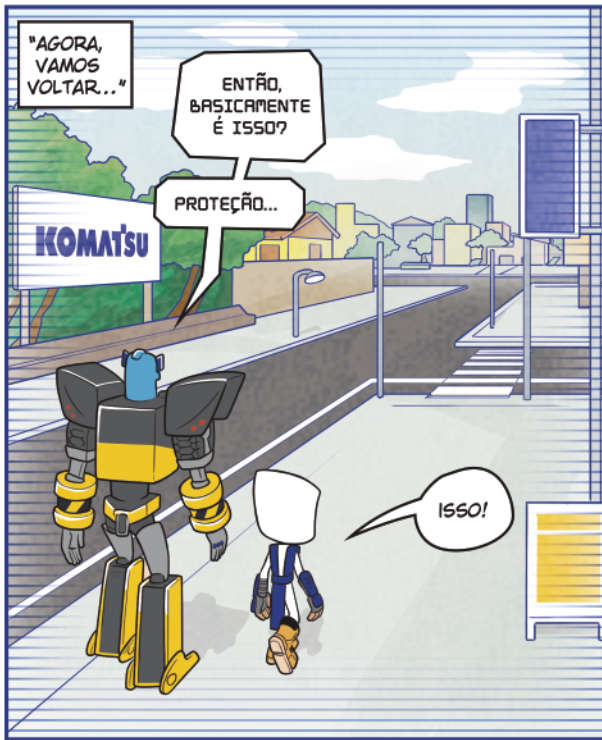



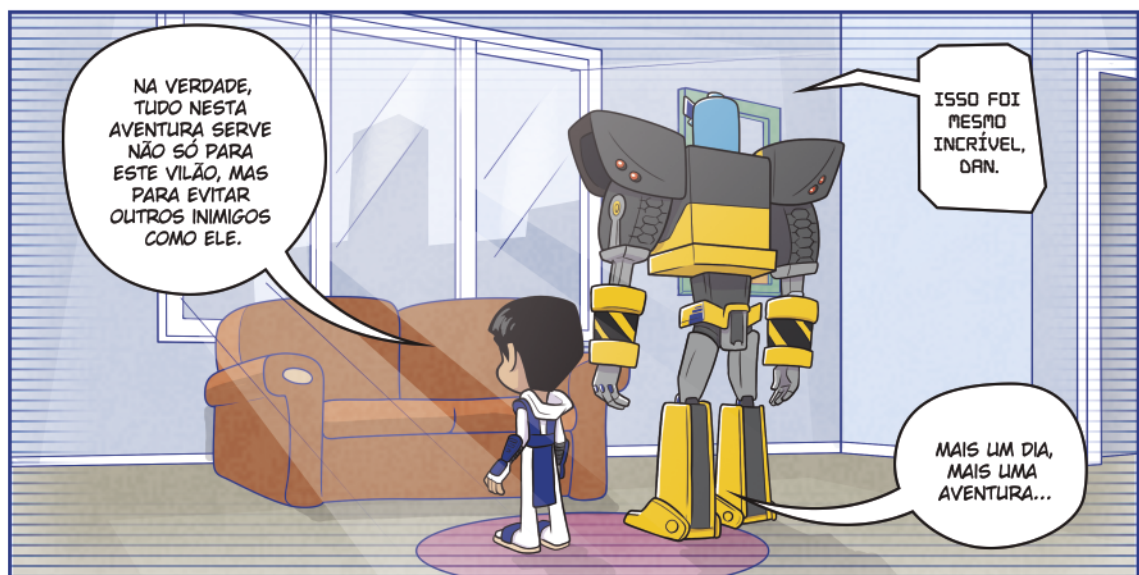
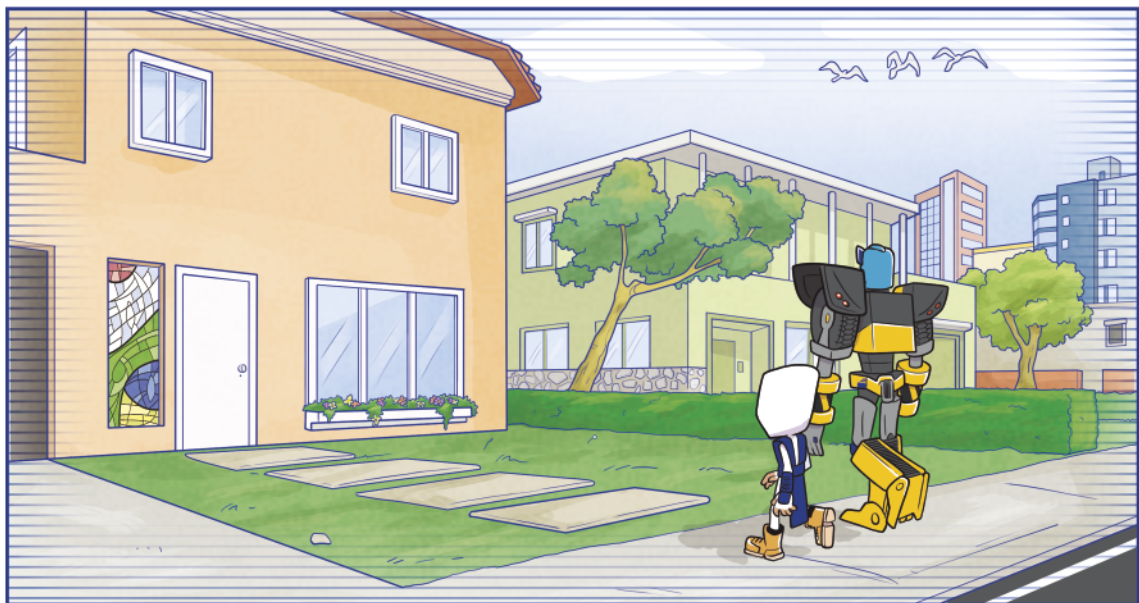

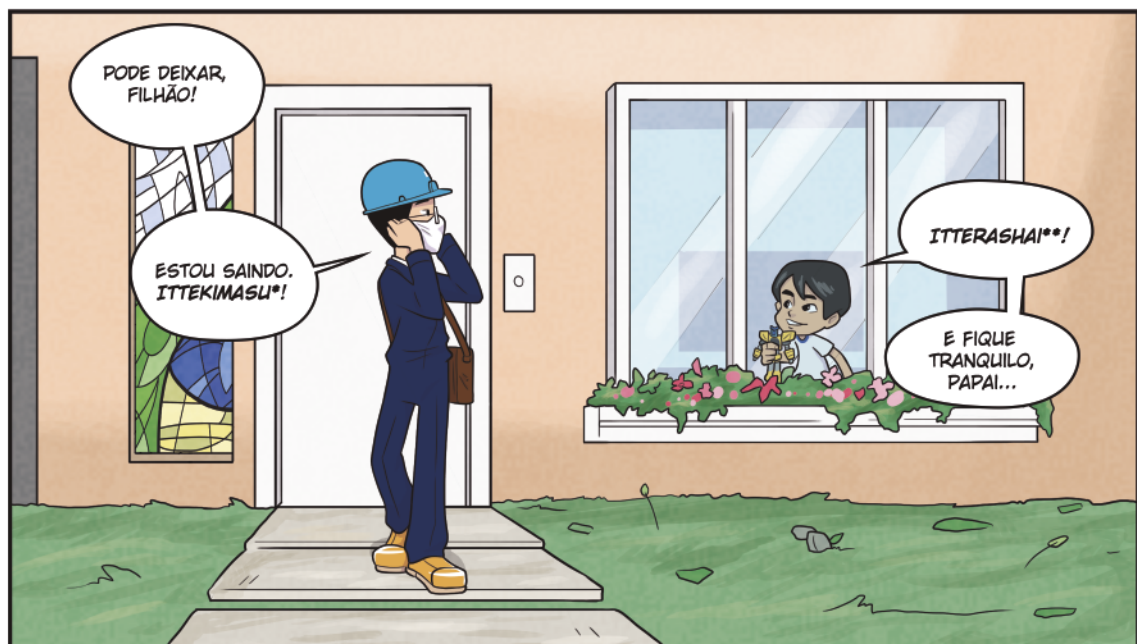

\* ITTEKIMASU: TCHAU! ATÉ MAIS! CALGUÉM QUE SAI DE CASA DIZ PARA QUEM FICA

\*\* ITTERASHAI: TCHAU! CUIDE-SE! TENHA UM BOM DIA! CALGUÉM QUE FICA EM CASA DIZ PARA O OUTRO QUE SAÍ



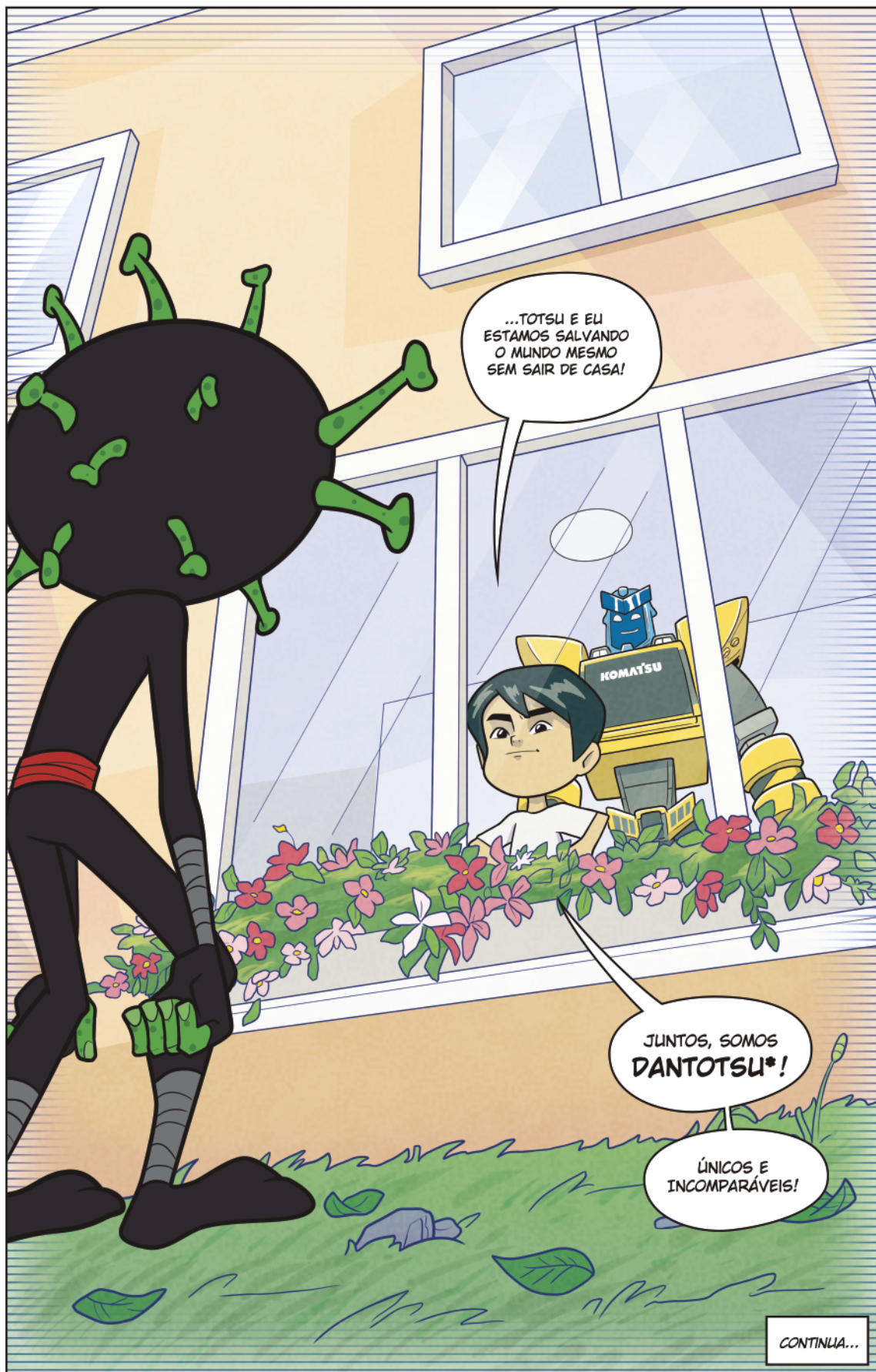

...TOTSU E EU ESTAMOS SALVANDO O MUNDO MESMO SEM SAIR DE CASA!

JUNTOS, SOMOS DANTOTSU\*!

ÚNICOS E INCOMPARÁVEIS!

CONTINUA...

\*DANTOTSU: UMA EXPRESSÃO JAPONESA QUE SIGNIFICA ÚNICO, INCOMPARÁVEL.

# labirinto

Ajude a dupla Dan e Totsu a chegar em casa evitando o Coronavírus.

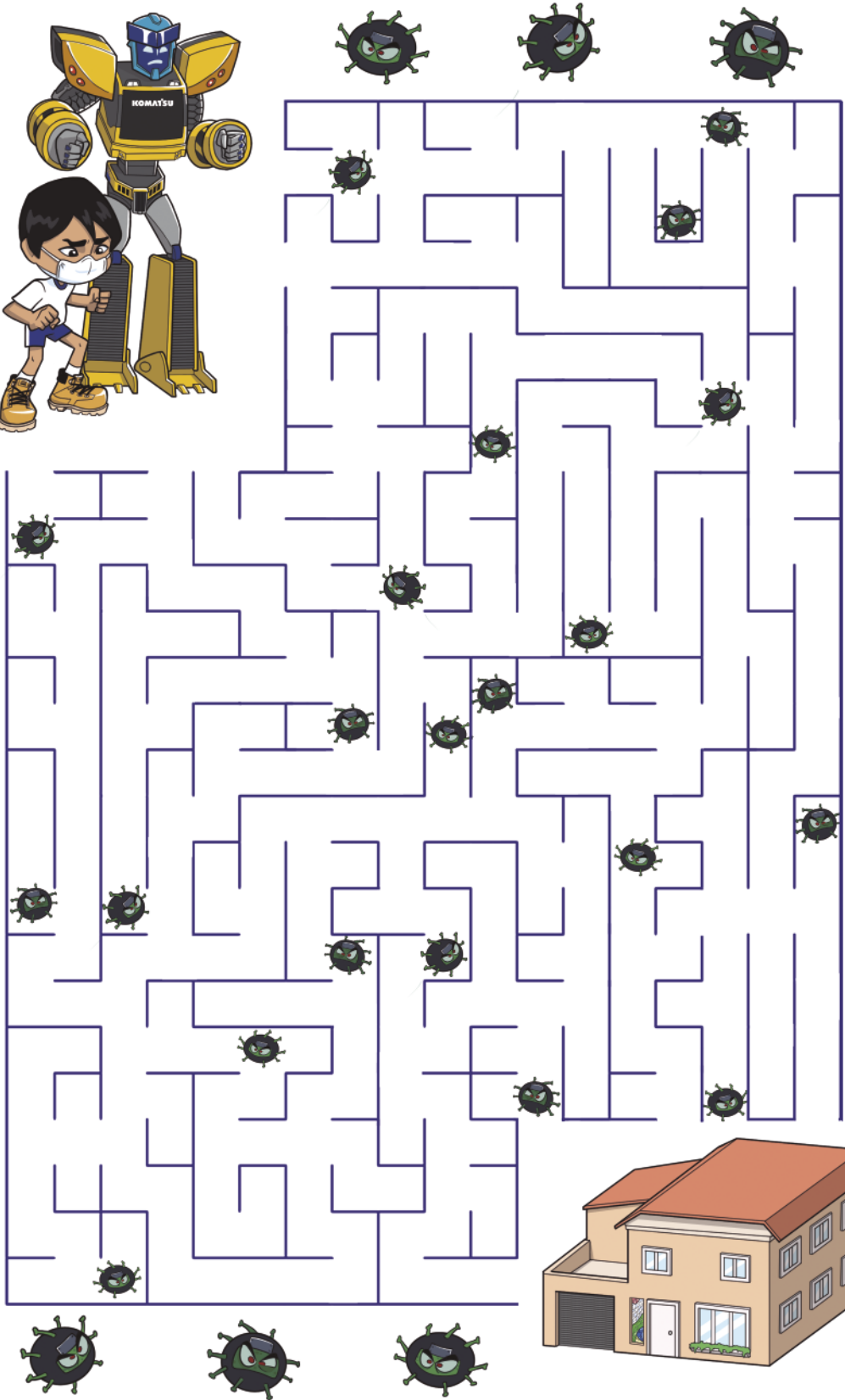
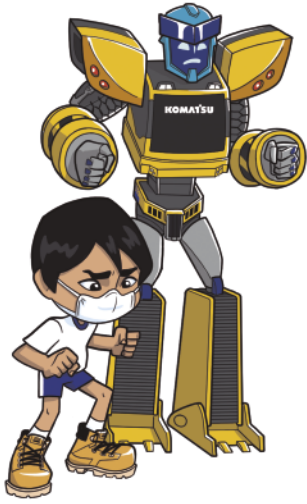



Marque, nas opções abaixo, quais são as melhores atitudes a se tomar para proteção contra os vírus.

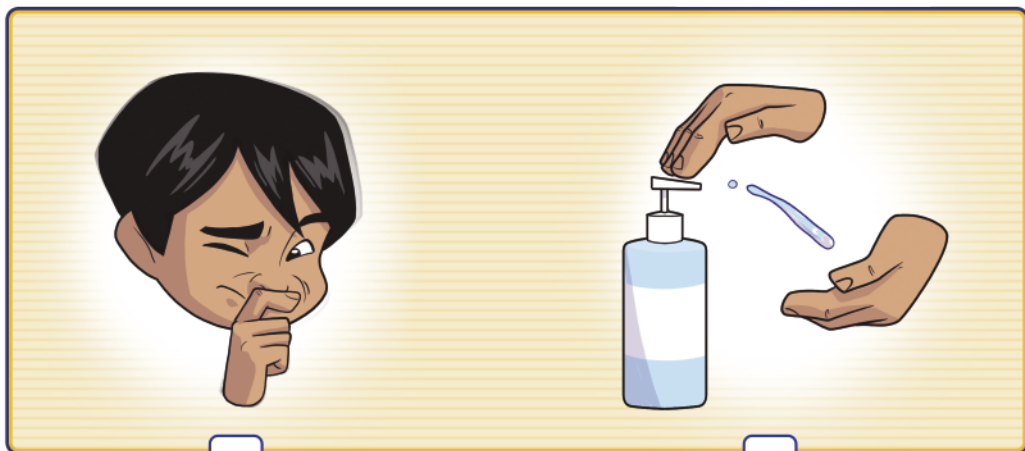
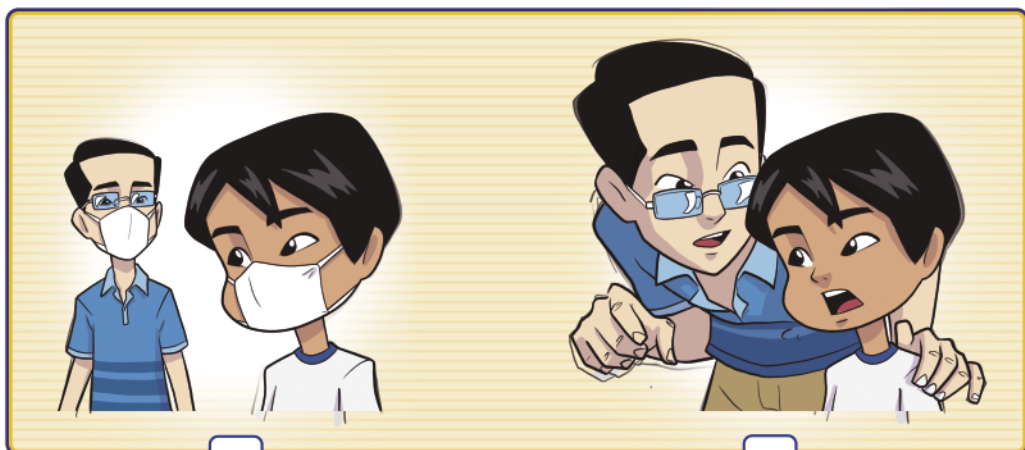

Encontre as sete diferenças entre as imagens abaixo.

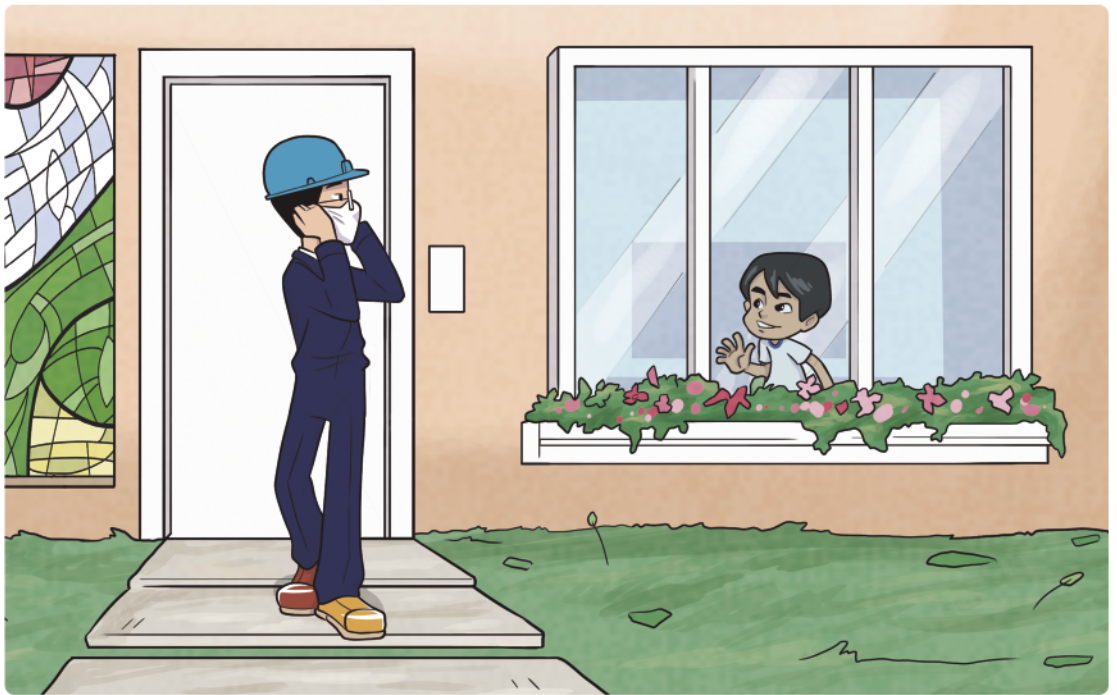
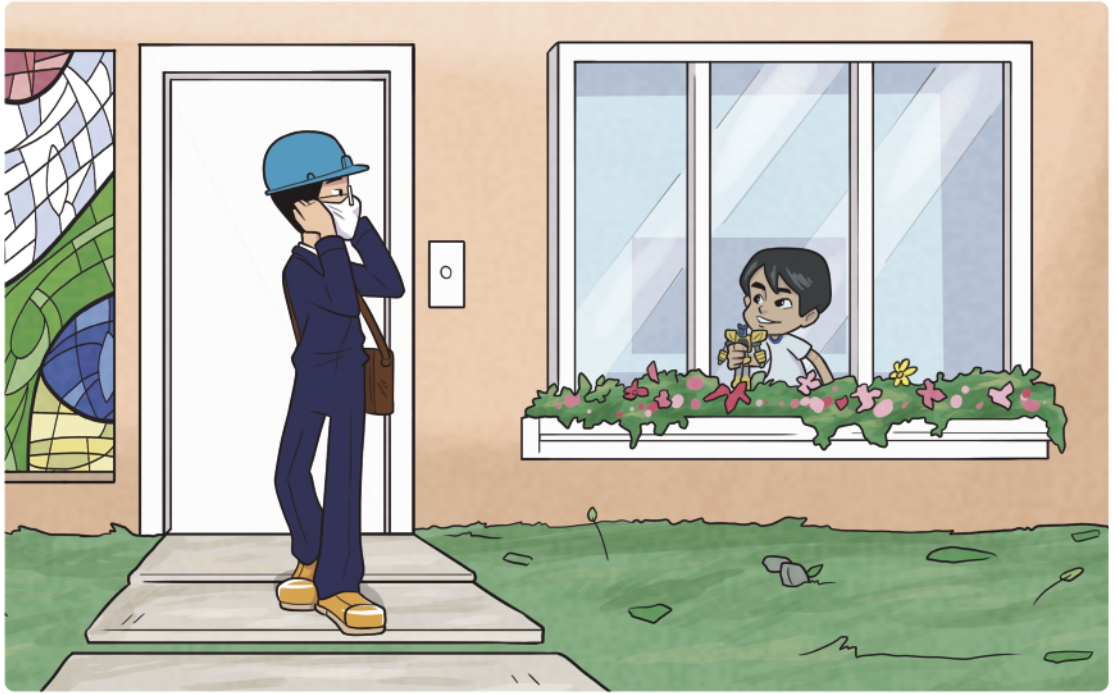



Pinte a cena, encontre e conte todos os Corona Ninjas.

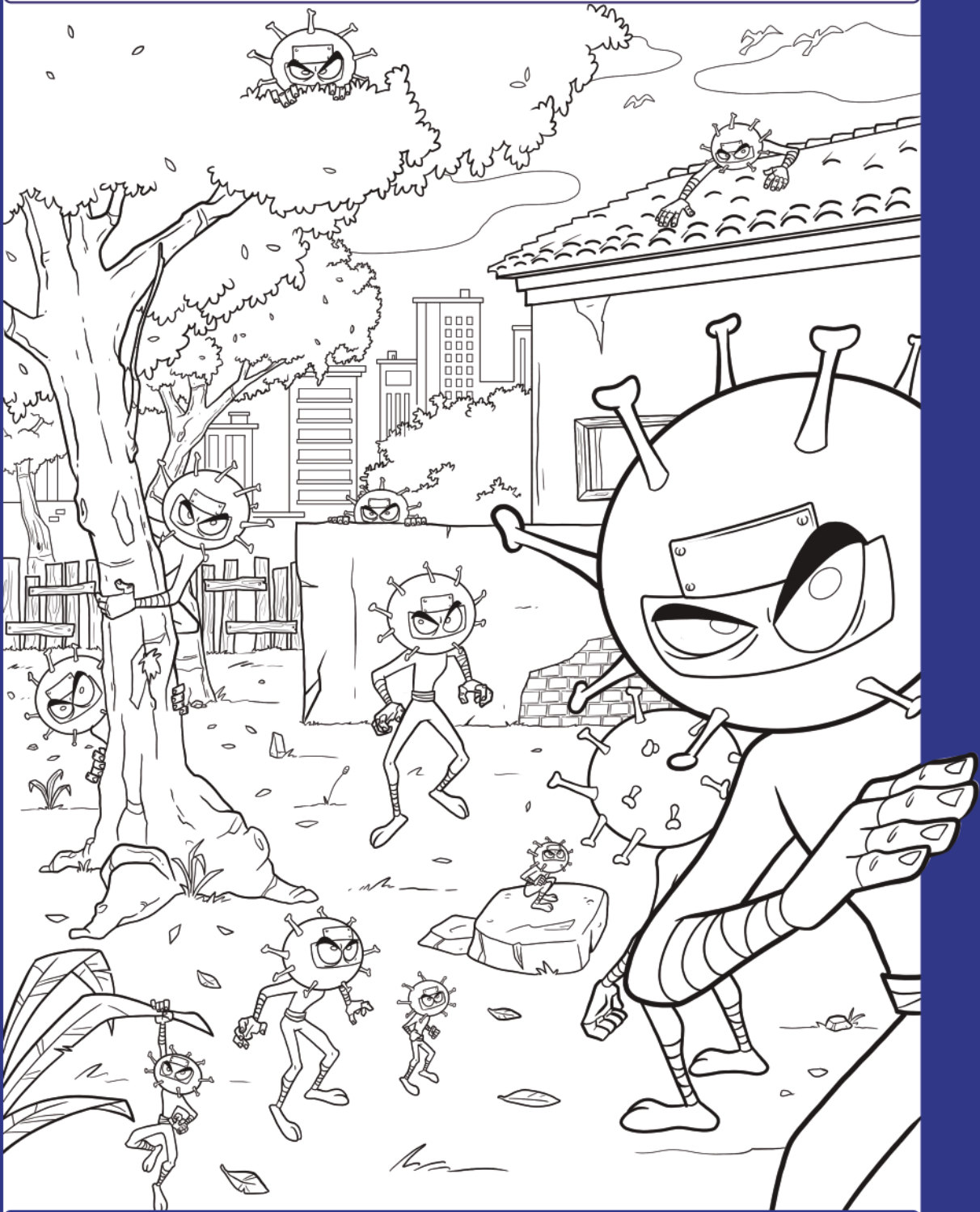

Quantos Corona Ninjas há na cena?

**A** 9

**B** 14

**C** 12

**D** 16

# colorir e encontrar

Pinte a cena e  
encontre os seguintes  
elementos.

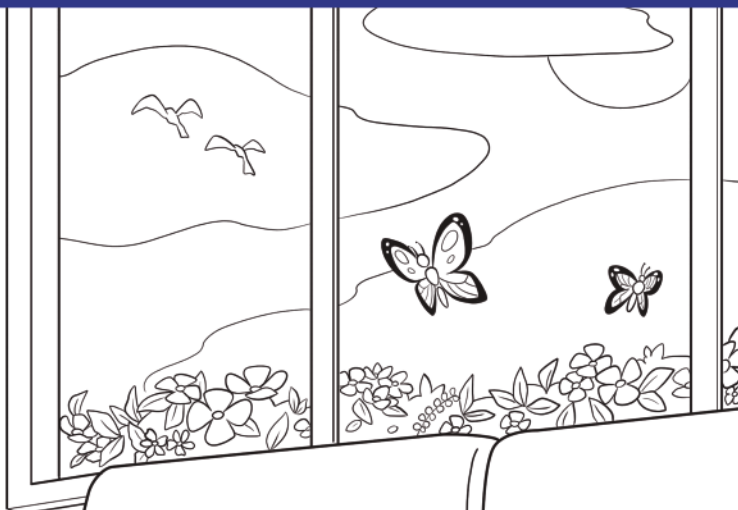



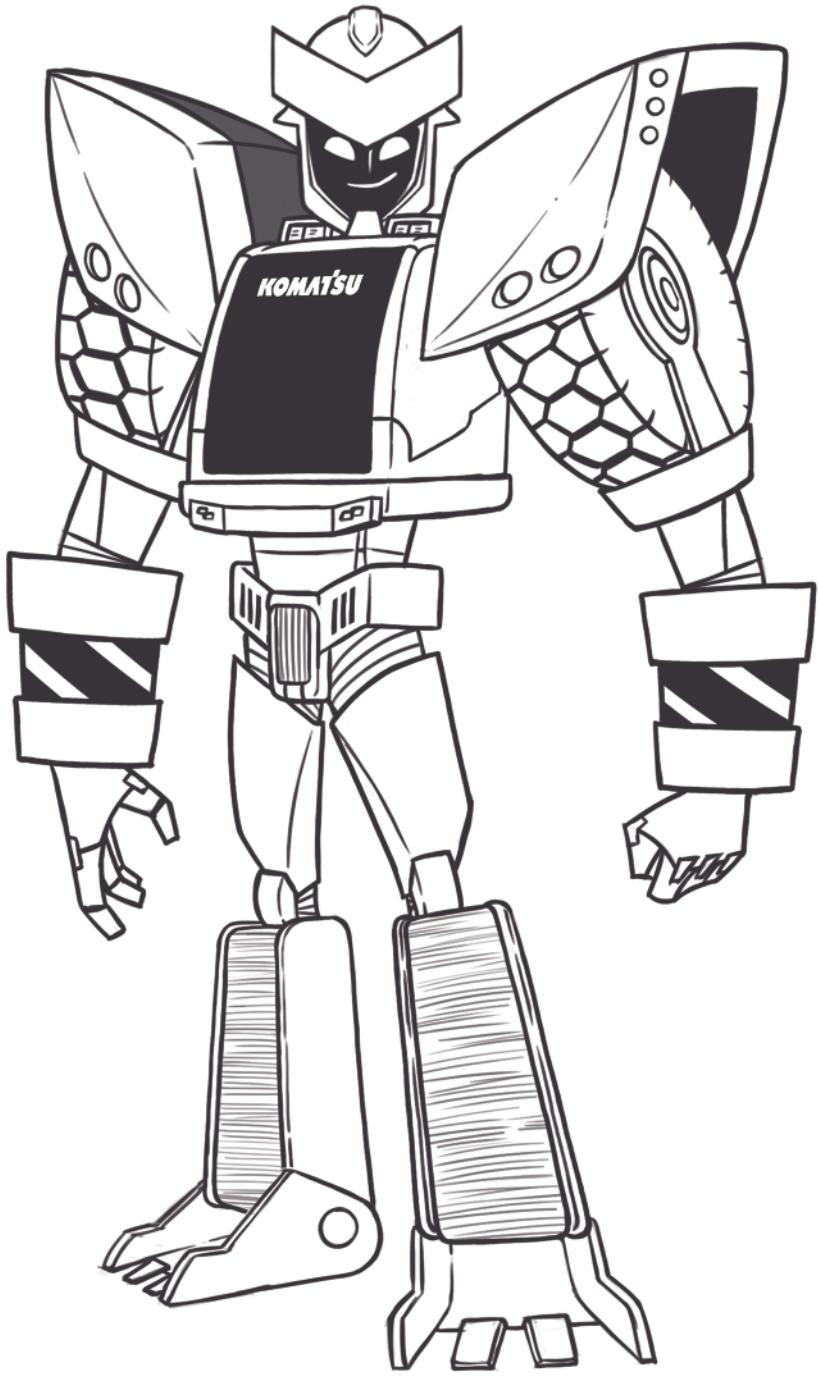

*respostas:*

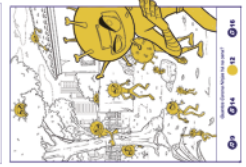
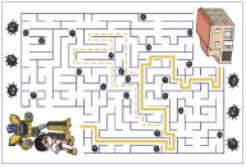

OBRIGADO!  
ARIGATOU!  
ありがとう!

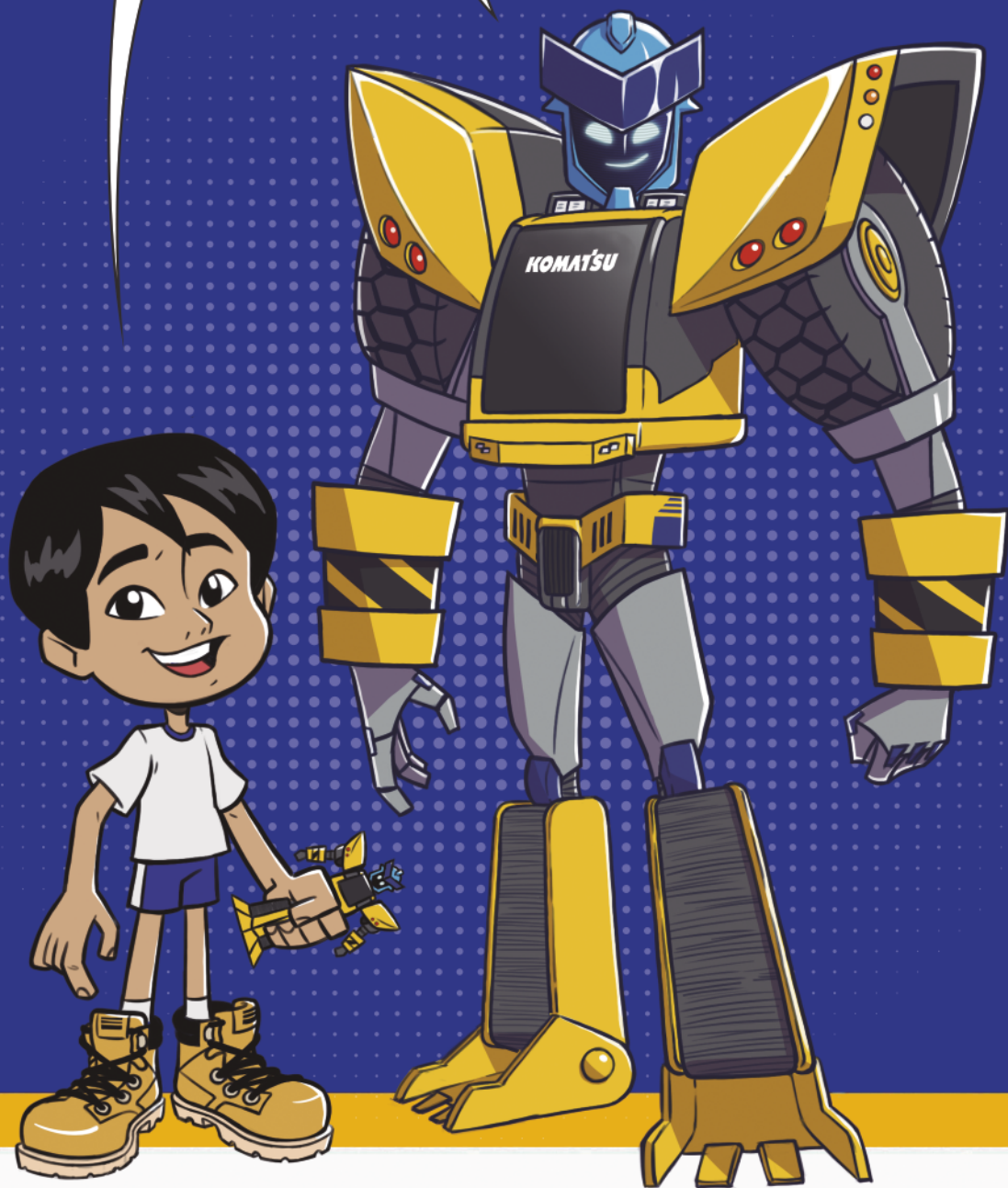

[WWW.KOMATSU.COM.BR](http://WWW.KOMATSU.COM.BR)

**KOMATSU**<sup>®</sup>